

ELEVATION

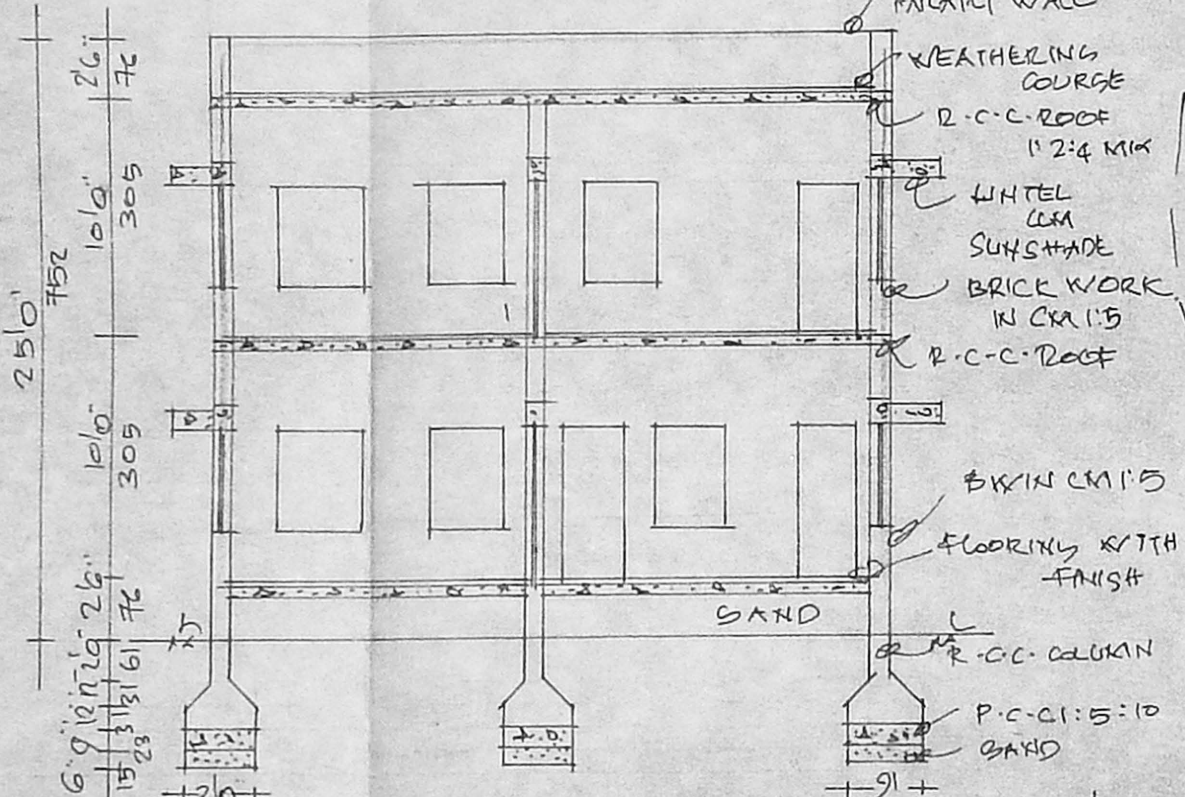

SECTION - 'AA'

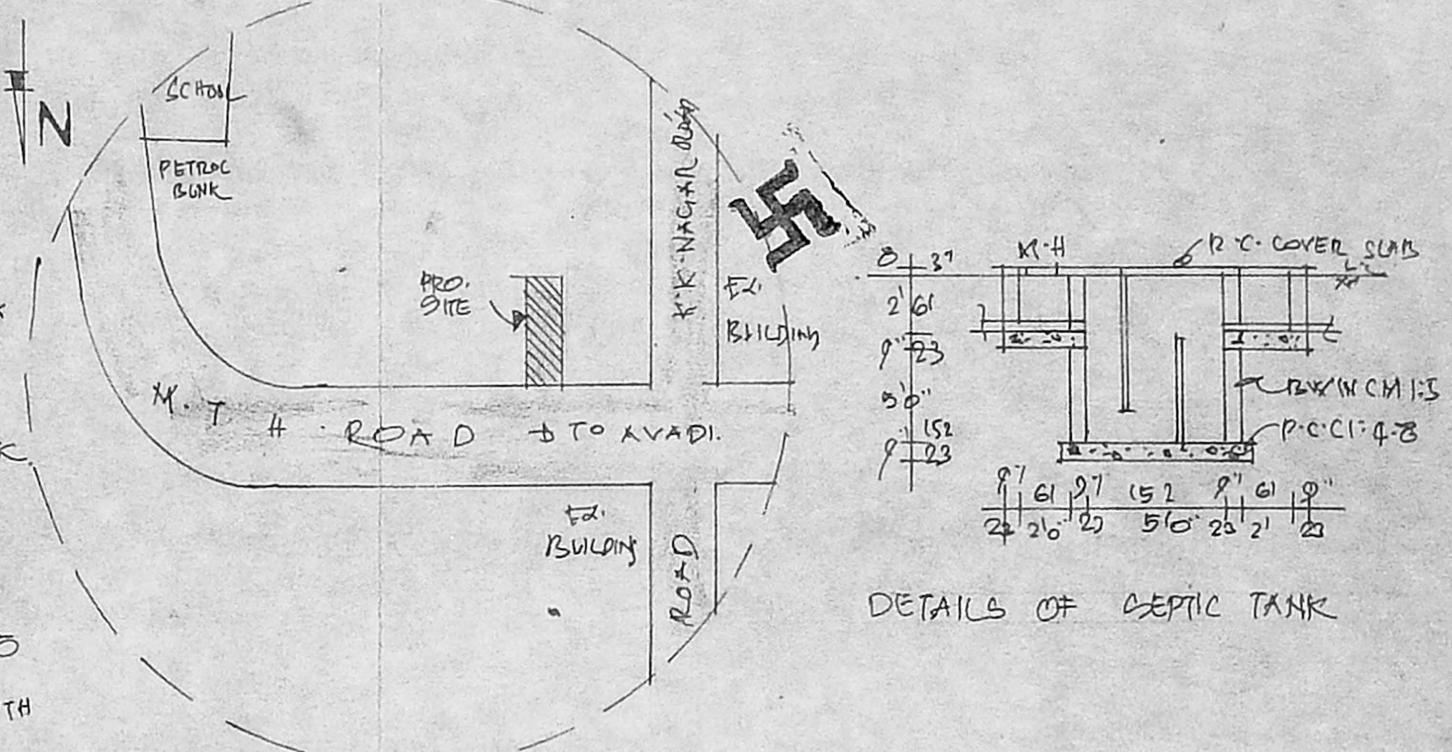

TOPO PLAN NOT TO SCALE

Planning Permit No. A/20358/244/96

**APPROVED**

SUBJECT TO THE CONDITIONS IN THIS OFFICE LETTER.

No. A/27935/95 Date 18-6-96

FOR MEMBER SECRETARY  
MADRAS METROPOLITAN  
DEVELOPMENT AUTHORITY  
MADRAS - 600 008.

PLAN OF PROPOSED BUILDING IN PLOT S-Nº 574/1B OF THIRUMULLAIYOYAL VILLAGE, AVADI MUNICIPALITY, MADRAS. SCALE 1:100.

- REFERENCE:
- D - DOOR - 3'3" x 7'0" (91x212)
  - D1 - DOOR - 3'0" x 7'0" (91x212)
  - D2 - DOOR - 2'0" x 7'0" (76x212)
  - W - WINDOW - 5'0" x 4'6" (152x136)
  - W1 - WINDOW - 4'0" x 3'0" (122x91)
  - V - VENTILATOR - 2'6" x 2'0" (76x61)

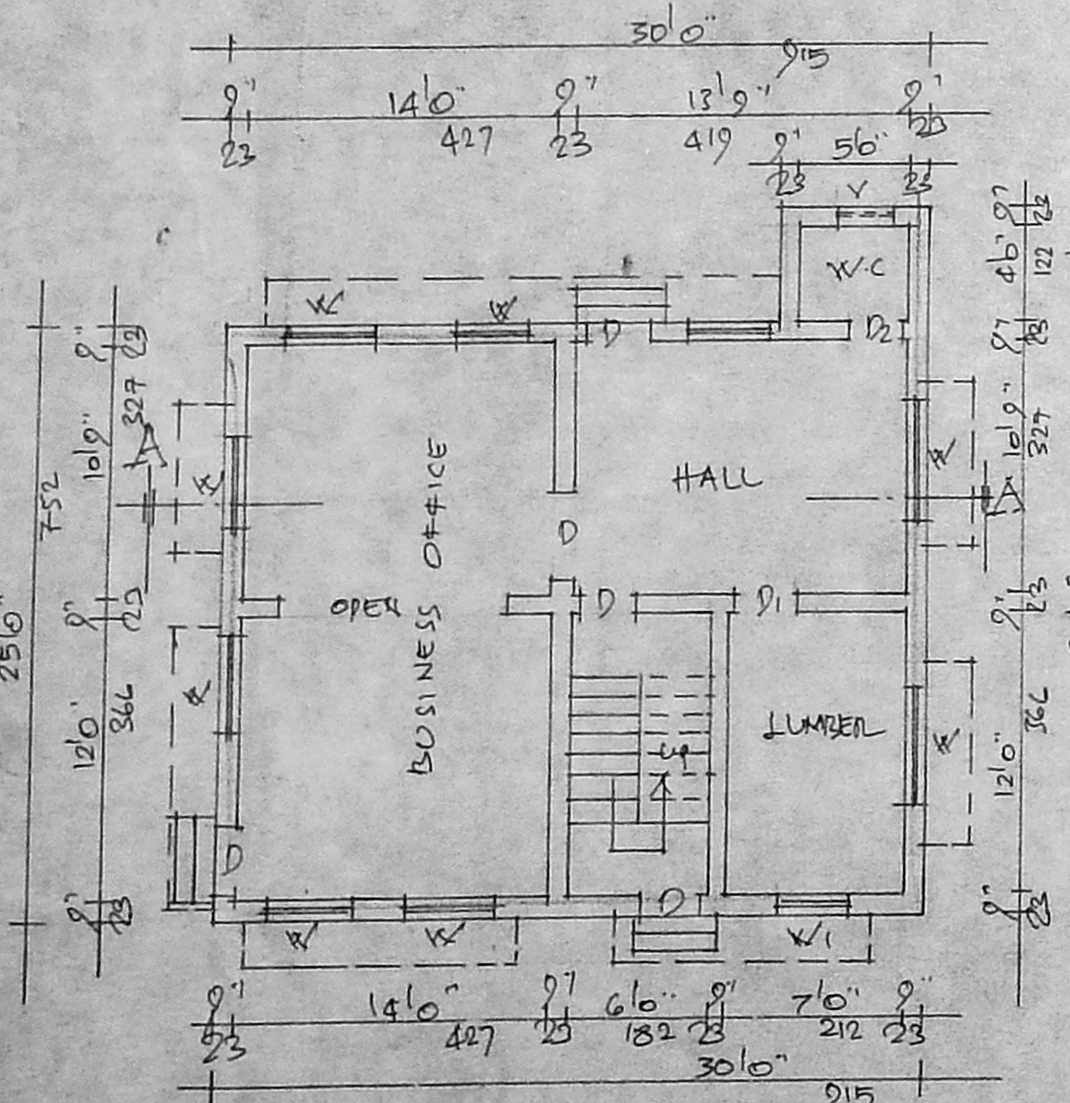

GROUND FLOOR PLAN

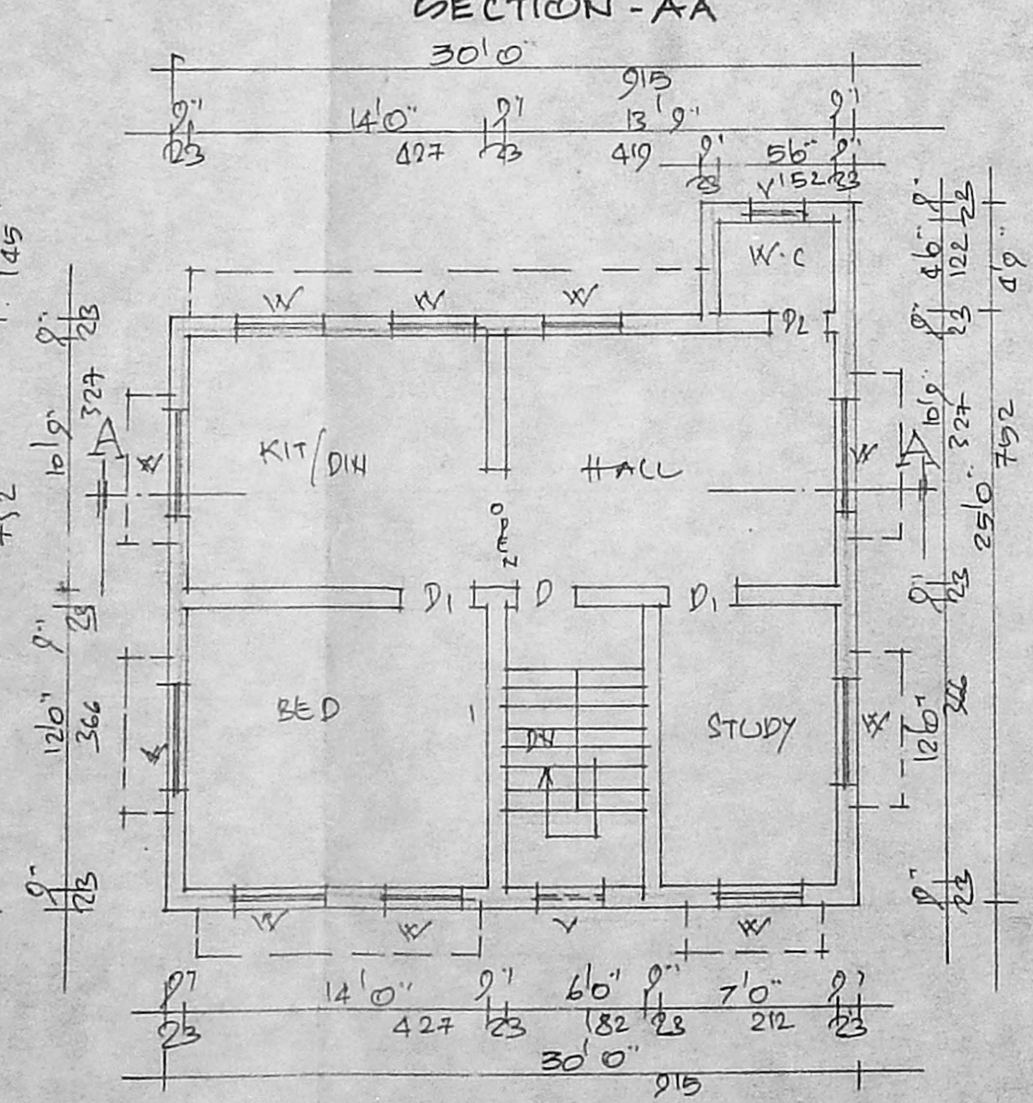

FIRST FLOOR PLAN

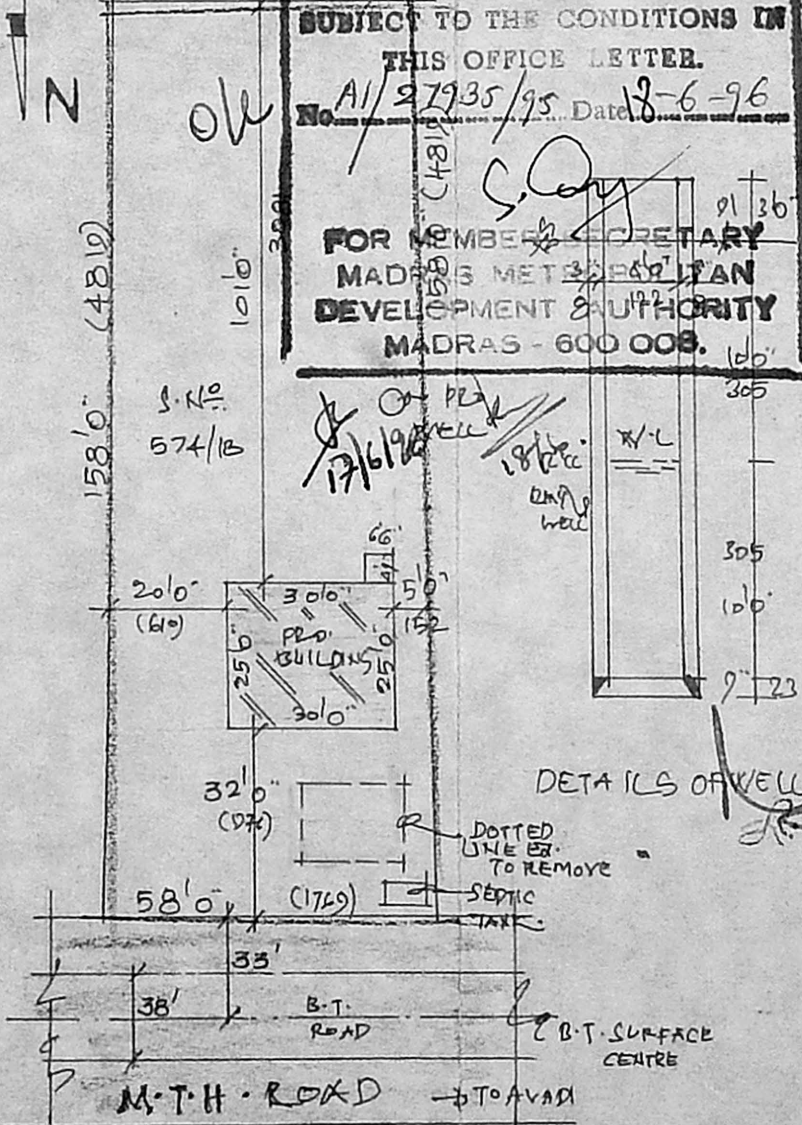

SITE PLAN SCALE 1:400

AREA DETAILS	SEFT	SQM
PLOT AREA	8769	815.72
PLINTH AREA		
PRO. G.F. AREA	781	72.65
PRO. F.F. AREA	781	72.65
PLOT COVERAGE	9%	F.S.T. 0.09

COLOUR: PROPOSED ROADS

Remove Boundary

Dotted line to remove

SEPTIC TANK

B.T. ROAD

B.T. SURFACE CENTRE

M.T.H. ROAD -> TO AVADI

Licensed Surveyor,  
Avadi, Ambattu Municipalities,  
55/1, N. W. Road,  
Avadi, Madras 600 054.

OWNER: